

Patient report

Bio-Rad DATE: 05/03/2019
D-10 TIME: 06:57 PM
S/N: #DJ4I016123 Software version: 4.20-2
Sample ID: 10441529
Injection date 05/03/2019 05:51 PM
Injection #: 70 Method: HbA1c
Rack #: --- Rack position: 5

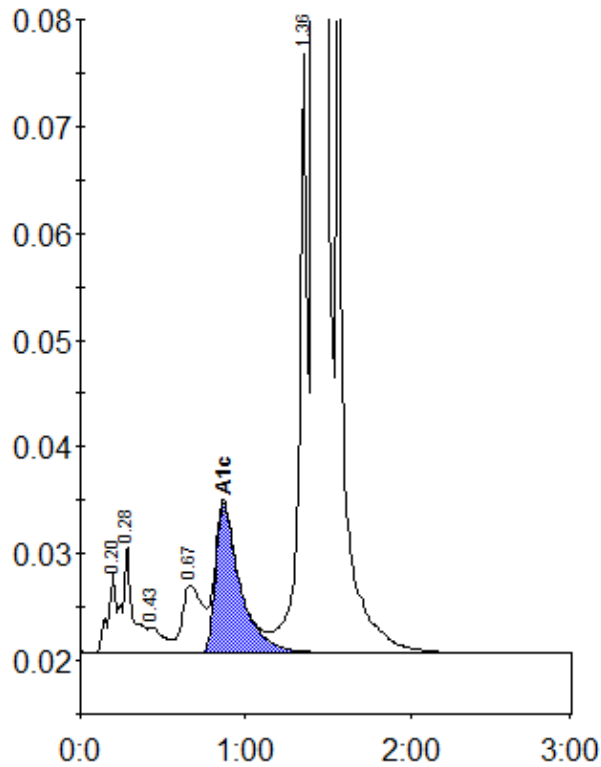

Peak table - ID: 10441529

| Peak | R.time | Height | Area | Area % |
|-------------|--------|---------|---------|--------|
| A1a | 0.20 | 7664 | 26362 | 0.7 |
| A1b | 0.28 | 10119 | 44839 | 1.2 |
| F | 0.43 | 2368 | 14923 | 0.4 |
| LA1c/CHb-1 | 0.67 | 6329 | 54382 | 1.5 |
| A1c | 0.87 | 14019 | 144231 | 5.6 |
| P3 | 1.36 | 56049 | 194577 | 5.4 |
| A0 | 1.41 | 960496 | 3116194 | 86.7 |
| Total Area: | | 3595508 | | |

| Concentration: | % |
|----------------|-----|
| A1c | 5.6 |